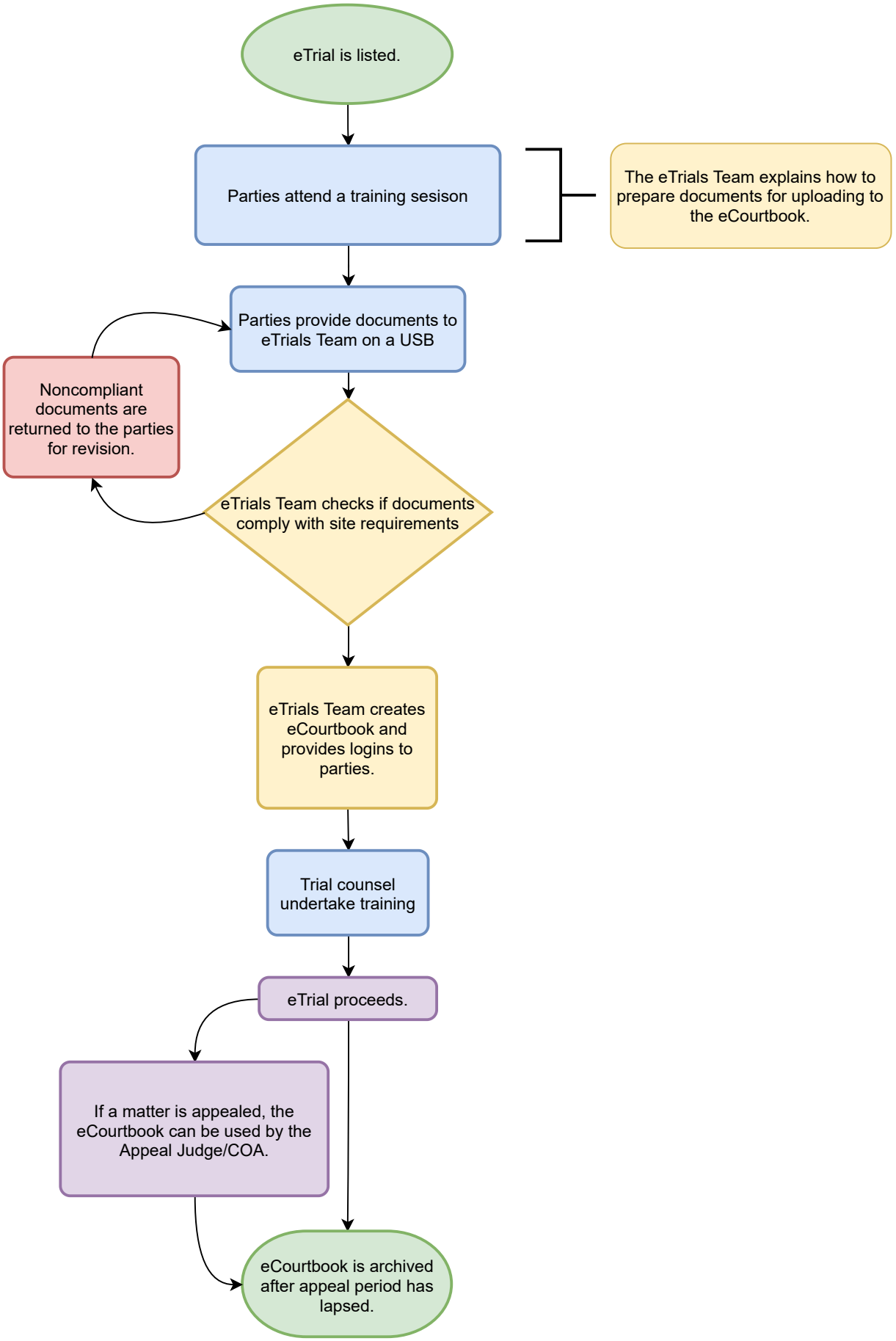
eTrial is listed.
Parties attend a training sesison
The eTrials Team explains how to prepare documents for uploading to the eCourtbook.
Parties provide documents to eTrials Team on a USB
Noncompliant documents are returned to the parties for revision.
eTrials Team checks if documents comply with site requirements
eTrials Team creates eCourtbook and provides logins to parties.
Trial counsel undertake training
eTrial proceeds.
If a matter is appealed, the eCourtbook can be used by the Appeal Judge/COA.
eCourtbook is archived after appeal period has lapsed.